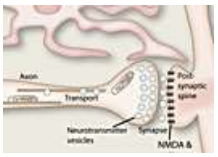

Biographical

Unlike many scientific writers and editors in the market today, I've been a professional writer in many different fields--including persuasive writing--for over 25 years. For detailed information on my other professional experience, please see my **technical writing portfolio.**

I've been a consulting scientific biomedical writer and editor for over 9 years (Independent Contractor, W-8BEN). I have a Master of Science degree in neurophysiology from the University of British Columbia. I've written and edited manuscripts for submission to peer-reviewed journals. Writing is often based on a directed literature search and a critical analysis and synthesis of the literature. I have also been on the leading edge of developing and writing NIH R01 research grant proposals according to their new short form.

For a quick summary, please download my 2 page resume as a PDF file:

Scientific-writing résumé

For a detailed chronology and details of my education, please open my Linked-In profile:

View my profile on LinkedIn

Copyright © SXA Stephen Arthur 2019. Site by Stephen Arthur in basic HTML.